

# Afternoon Sessions

Session 1 (Oct 18) : Modeling Use Case Diagram

Session 2 (Oct 25) : Documenting Use Cases & Creating Activity Diagrams

Session 3 (Nov 1) : Modeling Classes

Session 4 (Nov 8) : Modeling Sequence Diagrams: Use case realization

Session 5 (Nov 15) : Case study (tentative)

Session x (Nov 22) : Tentative

Session 6 (Nov 29) : Evaluation (tentative)

DVD rental operation

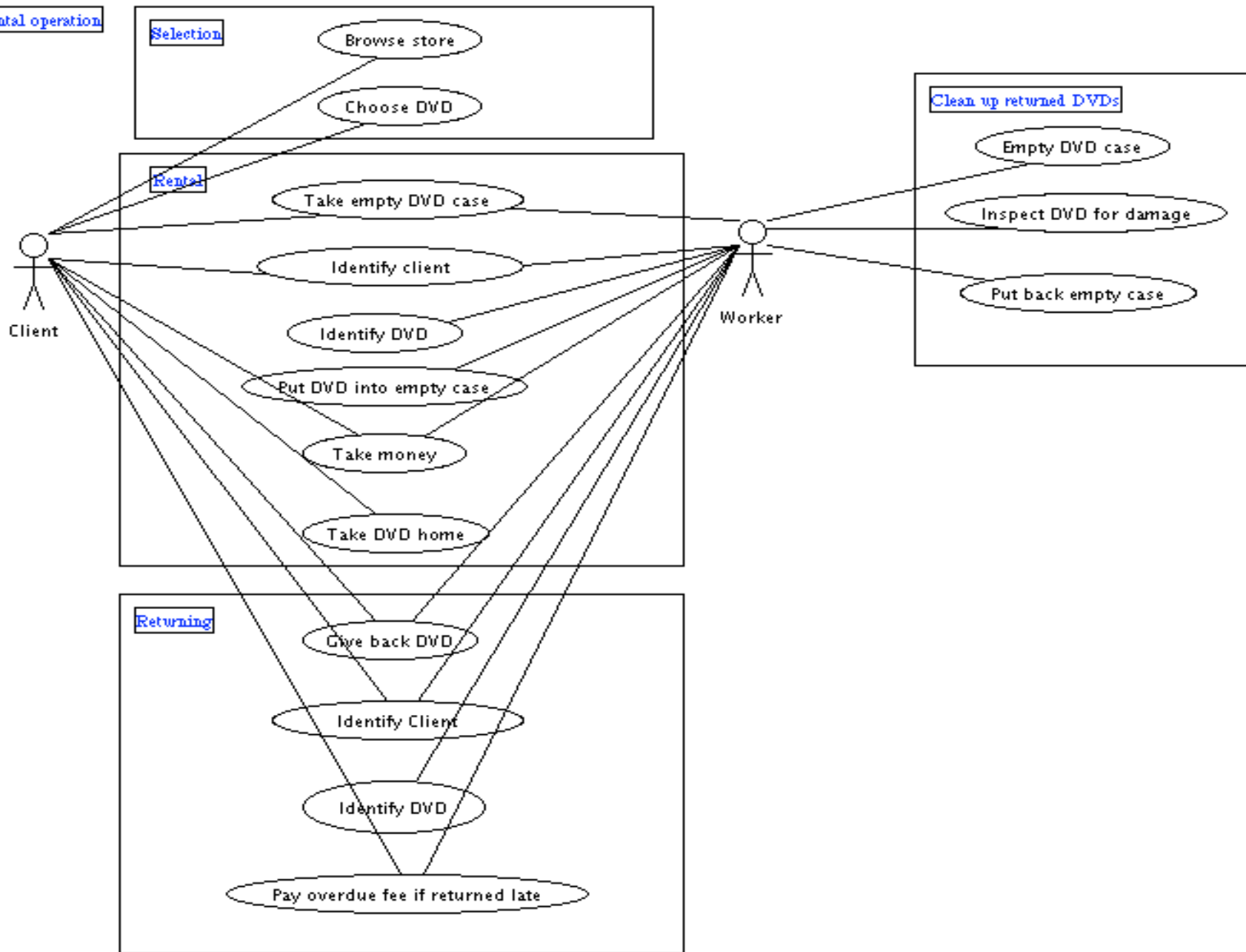

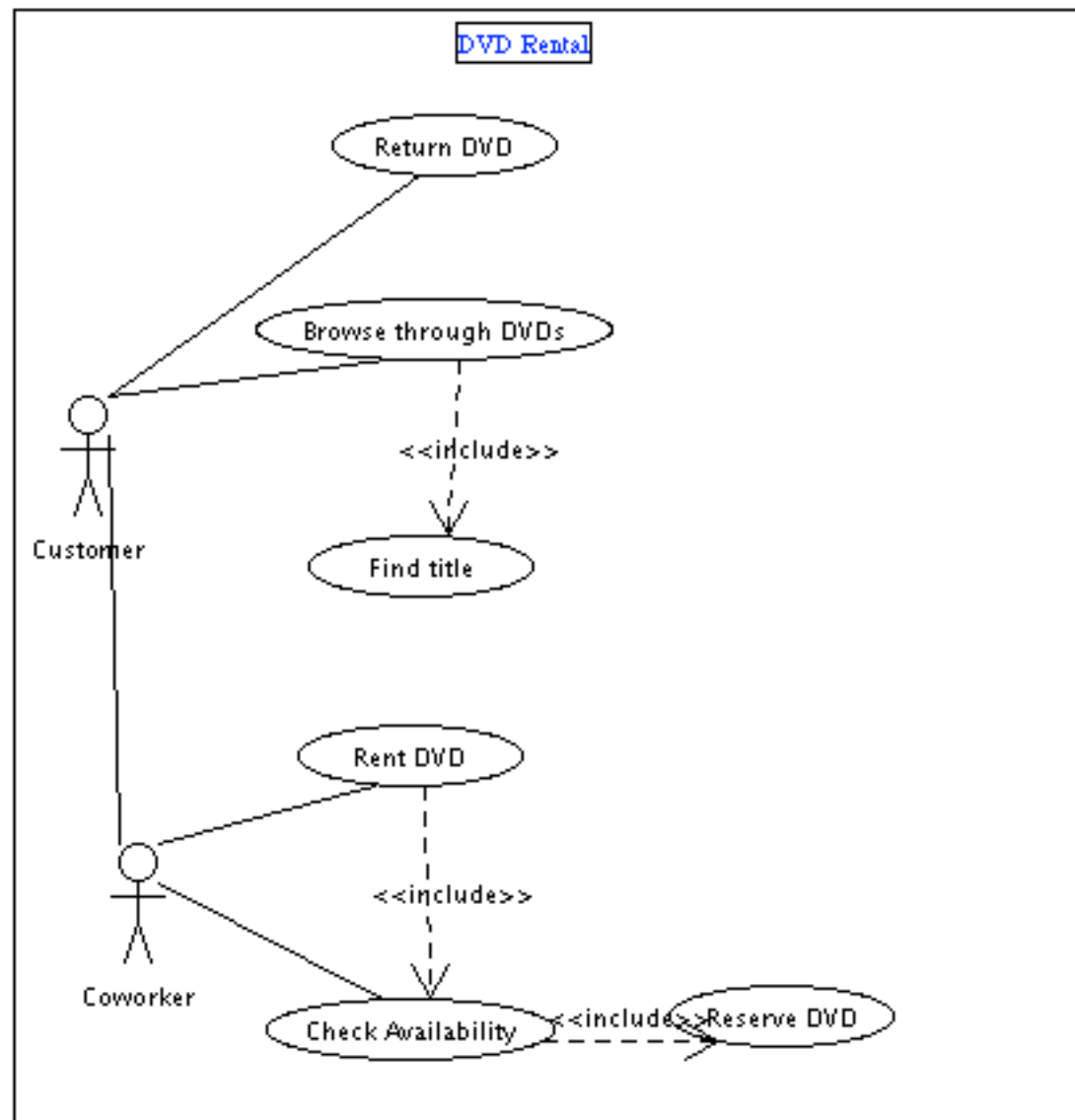

Hans Wortel: S0607940  
Tom Groentjes: S0231347  
Travel shop case diagram  
date: 18-10-2007

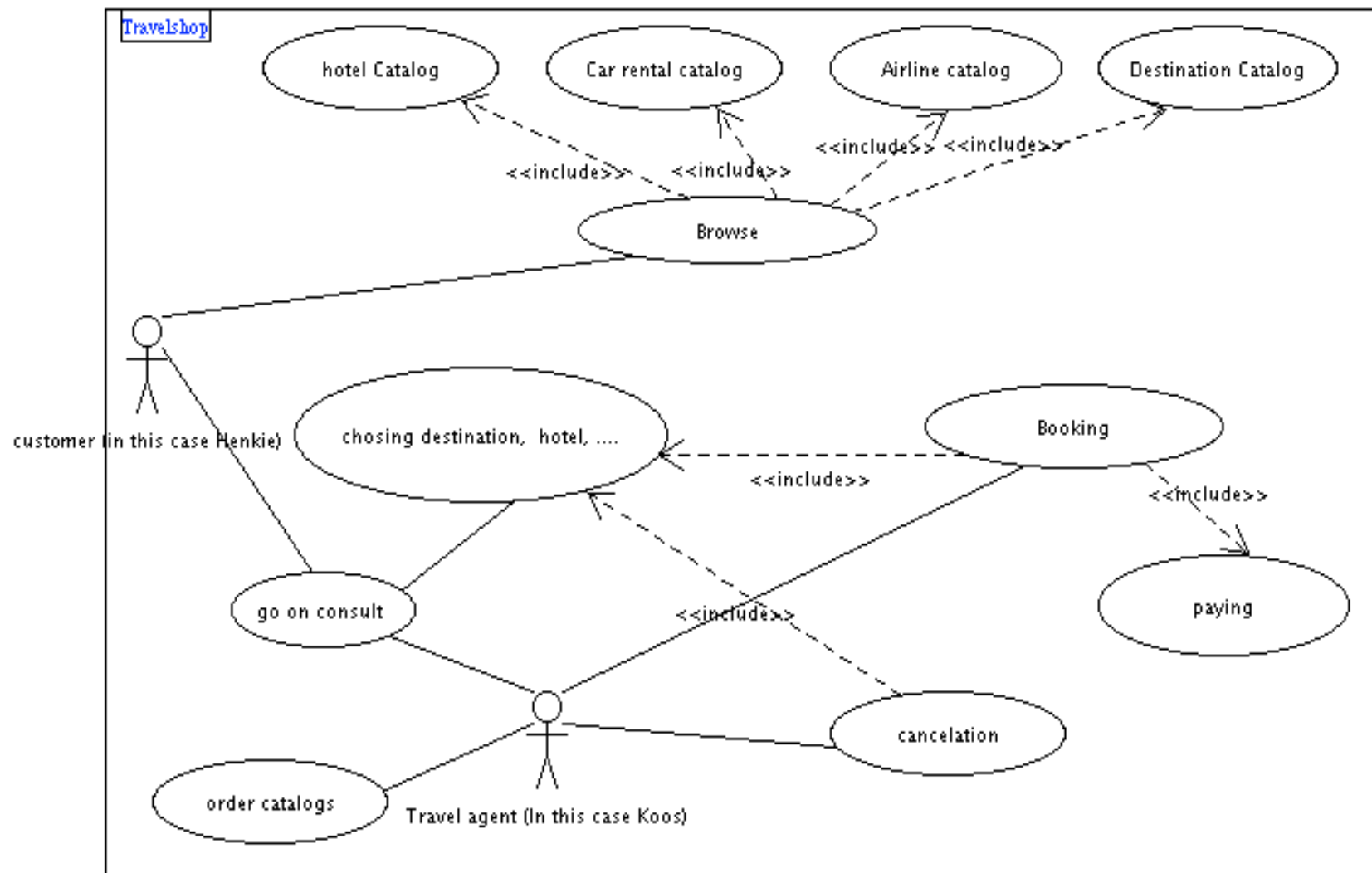

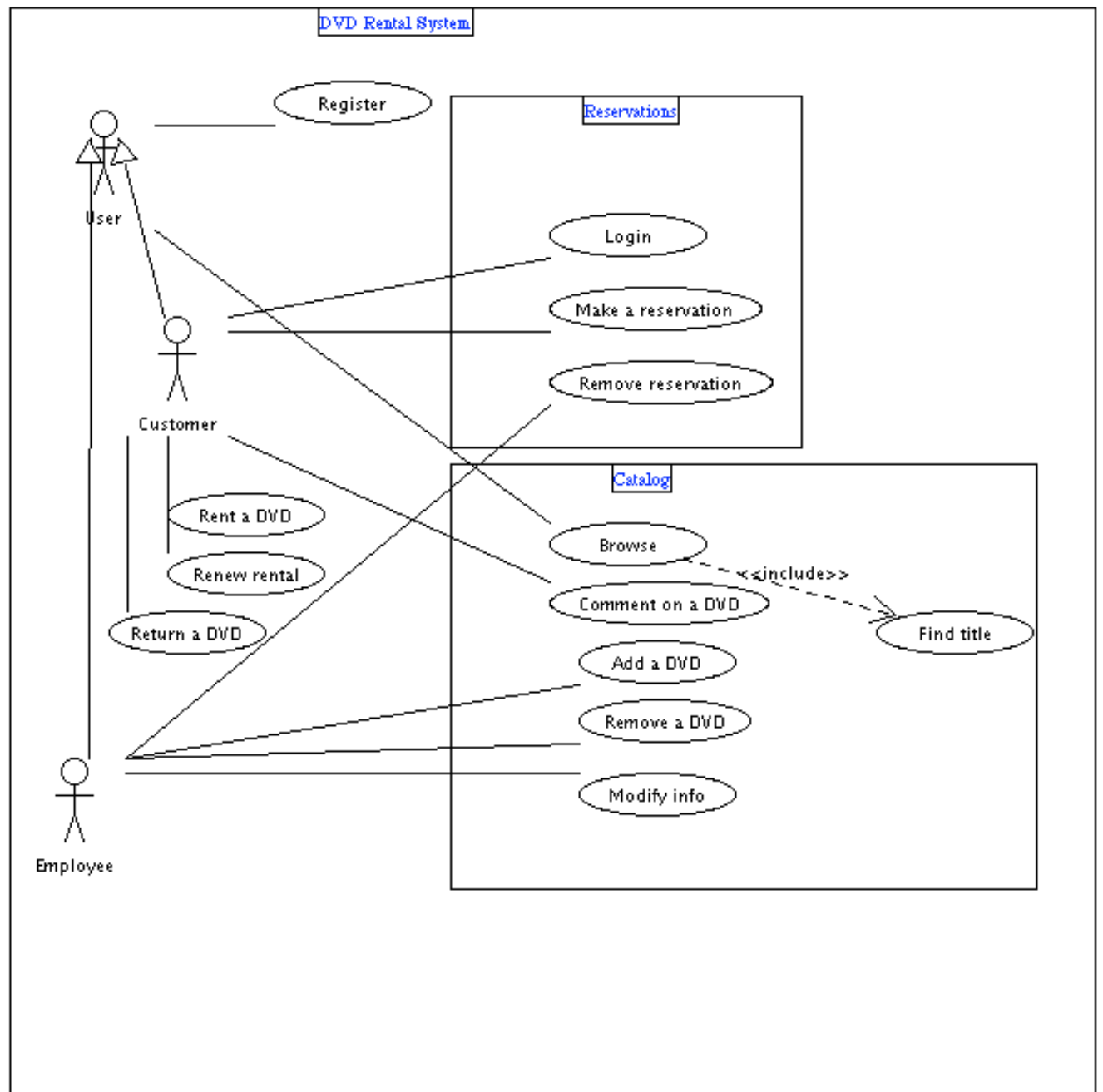

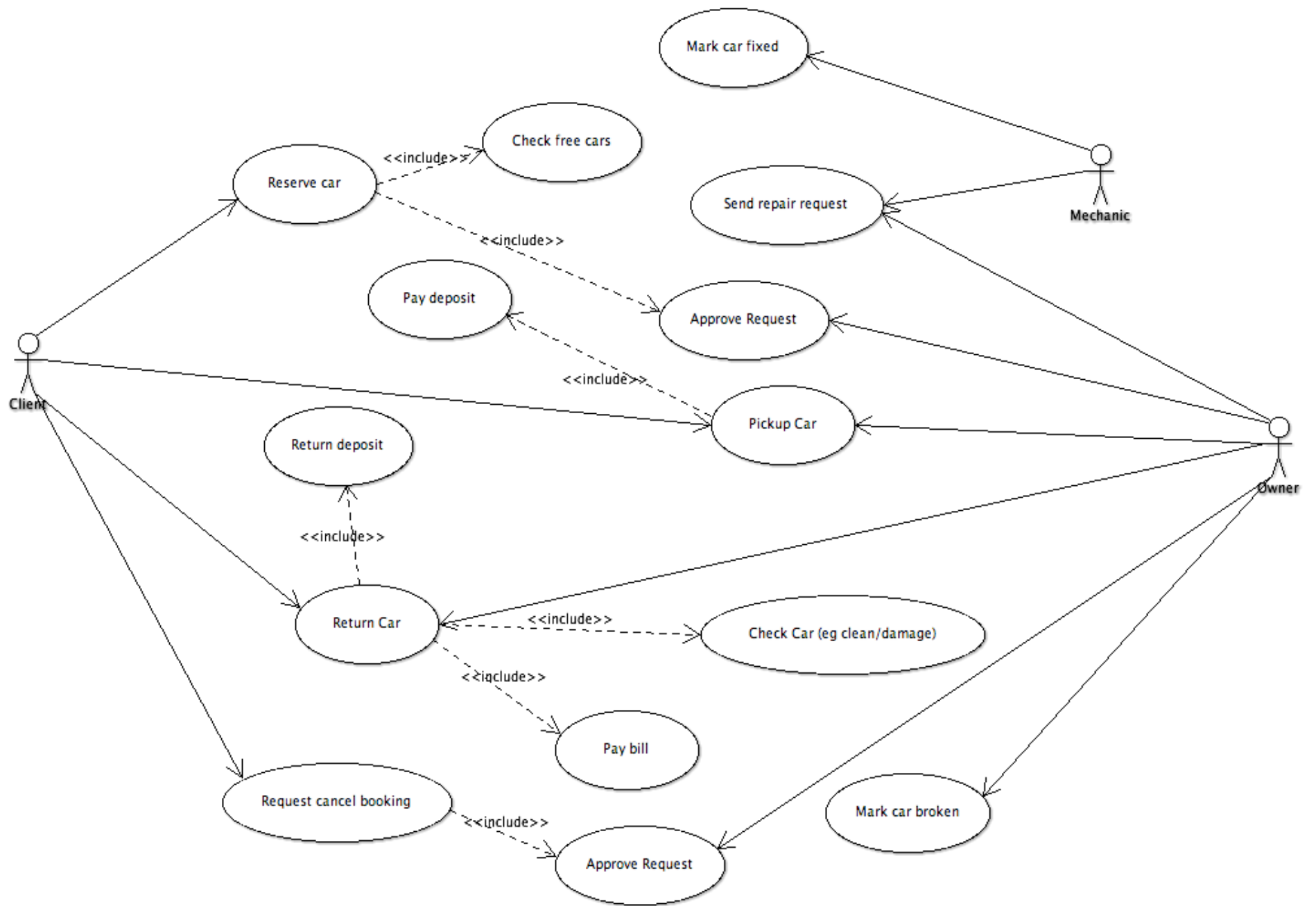

# Activity Diagram

"Activity diagram is used to model the logic of a business process, use case, or methods"

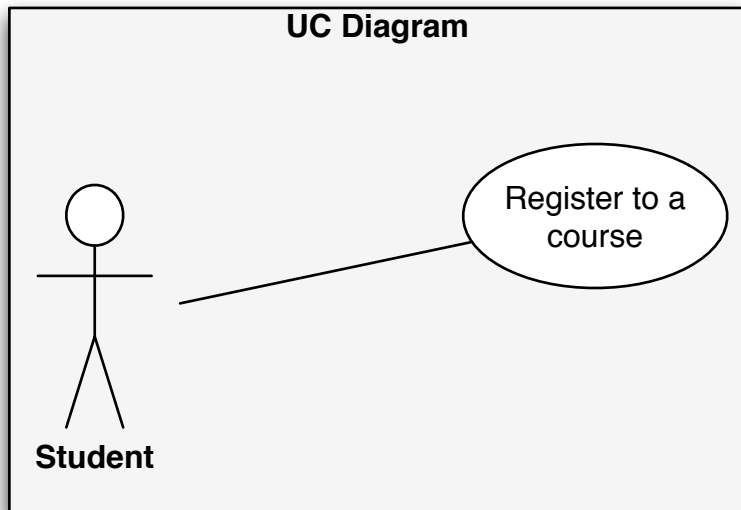

Basic sequence of actions:

1. A student wants to register to a course
2. The student provides his name & student number to the registrar
3. The registrar verifies the student's eligibility
4. The student chooses a course from a list of available courses
5. ....
6. ....
7. ....

# Creating an Activity Diagram

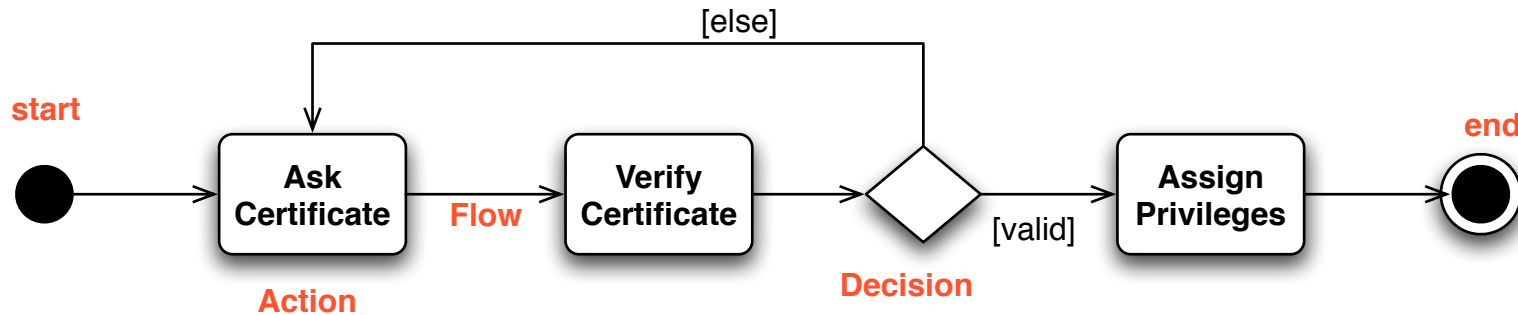

## Authorizing Users

1. Identify the scope of the activity diagram (e.g., a use case)
2. Add start and end points
3. Add activities
4. Add transactions from the activities
5. Add decision points (if any)
6. Identify opportunities for parallel activities



# Documenting a Use Case

**Name** : Register to a Course  
**Identifier** : UC 1  
**Description** : Registering students to an existing course  
**Actors** : Student(S), Registrar(R)  
**Pre-condition** : The student is registered at the university  
**Post-condition** : The student is registered to the requested course  
**Extends** : --  
**Include** : --

## Basic course of action:

1. A student wants to register to a course
2. The registrar check student's ID
3. The registrar verifies the student's eligibility
4. The registrar shows a list of available courses for the student
5. The student chooses a course
6. The registrar register the student and give a confirmation
7. The use case ends

## Alternate course A: The course is already full

- A.1. Notify user that the course is already full
- A.2. The use case continues at step 4 of the basic course action

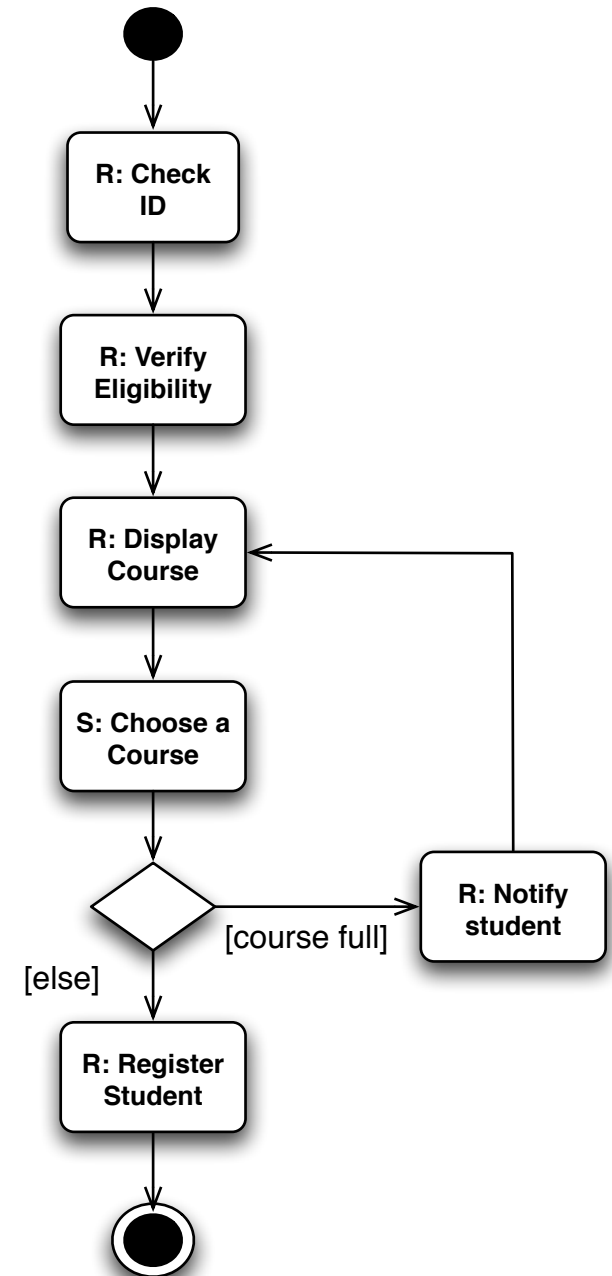

# Another Example

(Fowler, 2004)

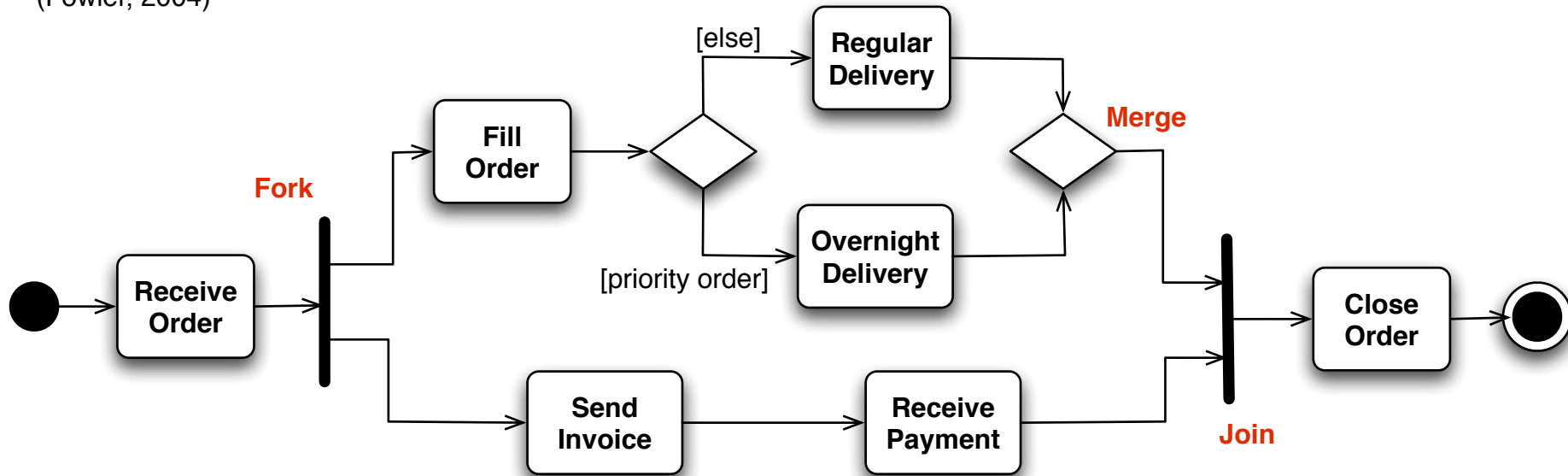

Processing an Order

# Practical Assignment

1. Choose three use cases that are most important.  
Make a use case descriptions for use case.
  2. Make an activity diagram for each of the use case descriptions.
- \* In groups of two students
  - \* Create and save your models in ArgoUML
  - \* Send your models to **anugroho@liacs.nl**